

Reusability of IACS/LPIS geospatial data to estimate the Utilized Agricultural Area

Diego Gallinelli¹, Giuseppe Pulighe¹, Davide Rizzi², Flavio Lupia¹

¹CREA Research Centre for Agricultural Policies and Bioeconomy, Via Po 14, 00198 Roma, ITALY; diego.gallinelli@crea.gov.it
²SIN S.p.A, Via Curtatone, 4/D - 00185 Roma, ITALY

INTRODUCTION

- The **Open IACS** fosters the opening and re-using of administrative data from European agricultural payment agencies.
- The **Integrated Administration and Control Systems (IACS)** from paying agencies can be a relevant source for computing indicators for monitoring the performances of the Common Agricultural Policy (CAP).
- Performance of CAP is measured by a set of Context, Impact, Results and Output indicators according to the Common Monitoring and Evaluation Framework (CMEF).
- Context indicators** within the EU framework are generally computed with statistical surveys data from Eurostat.

Objectives

- Identification of the IACS variables for the indicators: **Total Utilized Agricultural Area (UAA)** and **Share of UAA by land use type**.
- Creation of spatial layers for the indicators by:
 - Matching** Land Parcel Identification System (LPIS) codes with Eurostat codes to identify agricultural parcels;
 - Counting** hectares of agricultural parcels and computing the percentage for three different agricultural land use types.

Definition of the indicators

- Total utilized agricultural area (UAA) in absolute terms expressed in hectares
- Share of UAA* expressed as percentage of the total UAA for arable land, permanent grassland, permanent crops



* Kitchen gardens are not considered since the datasets cannot allow their clear identification

DATASETS

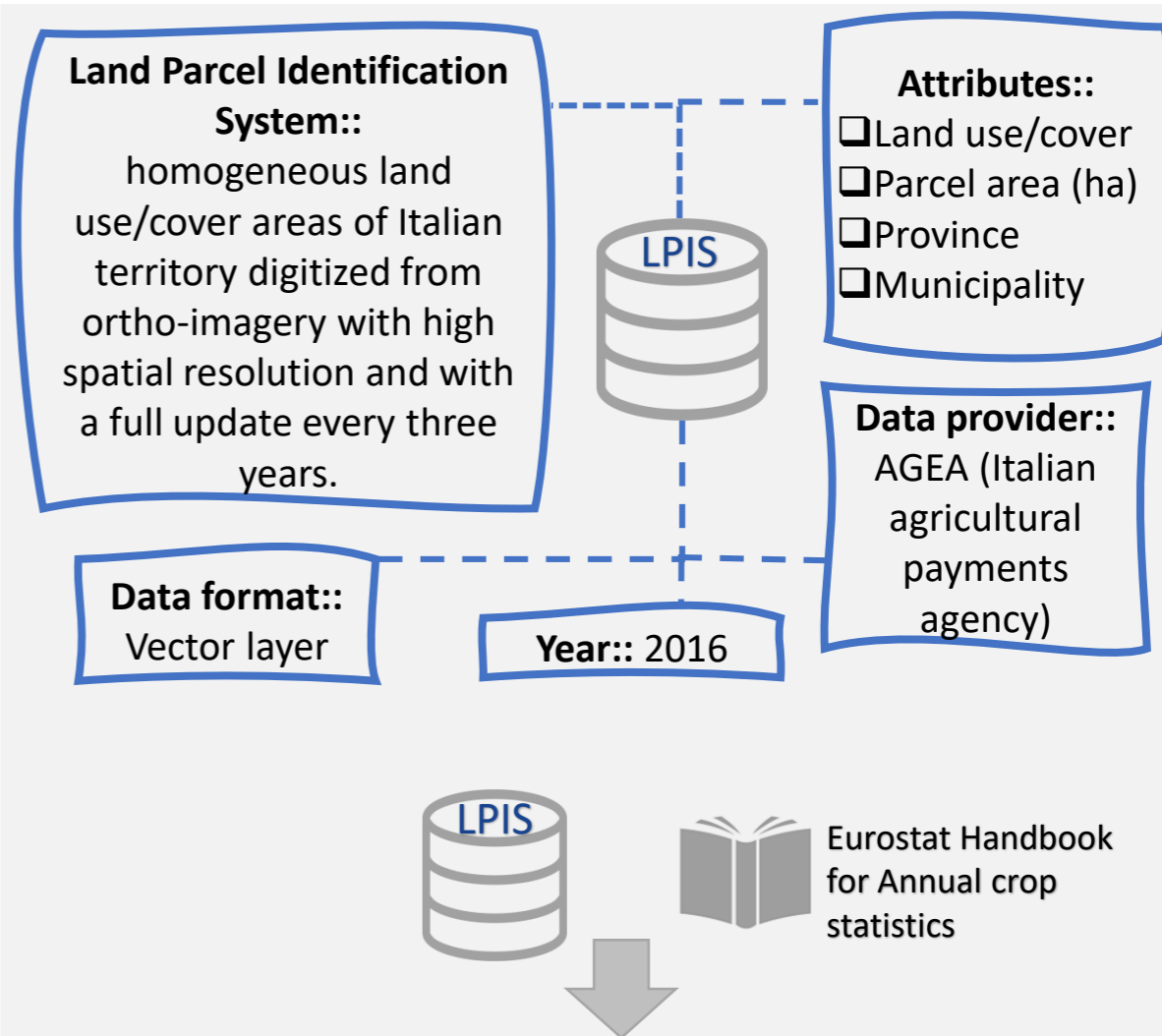

MATCHING TABLE			
LPIS code	LPIS desc.	Eurostat categ.	Eurostat code
2	Durum wheat	Arable land	ARA
420	Olive orchards	Permanent crops	PECR
364	Pasture	Permanent grassland	J0000
650	Forest	No UAA	No UAA
...

METHODS

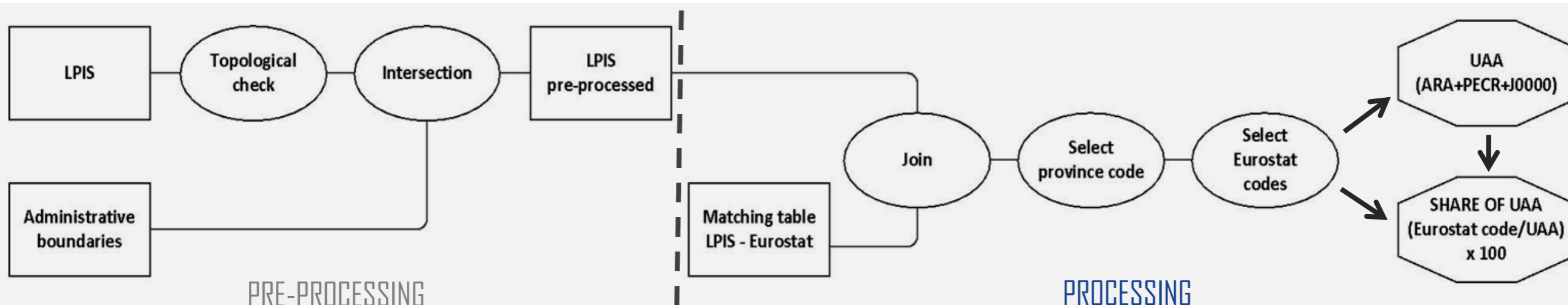

RESULTS

TOTAL UTILIZED AGRICULTURAL AREA (Foggia province)

562.327 ha (81% LPIS area - 223.305 polygons)

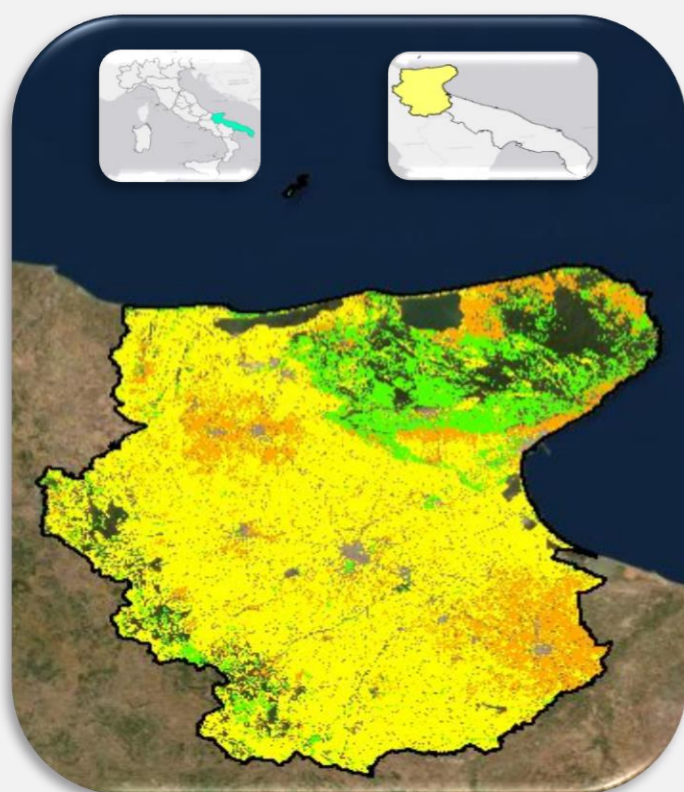

SHARE OF UAA BY LAND USE TYPES

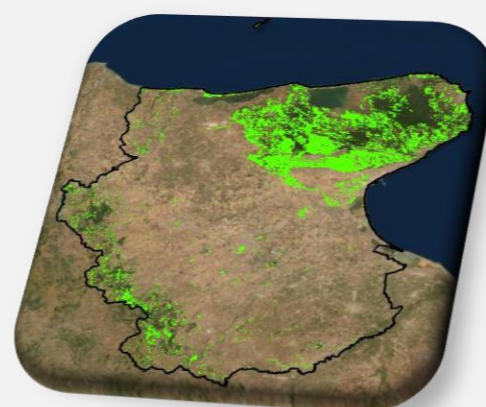

Permanent grassland (J0000)

14% (80.467 ha)



Permanent crops (PECR)

17% (94.003 ha)



Arable land (ARA)

69% (387.857 ha)

REFERENCES

- <https://open-iacs.eu/>
- https://ec.europa.eu/info/sites/default/files/food-farming-fisheries/key_policies/documents/technical-handbook-monitoring-evaluation-framework_june17_en.pdf