

# Effects of Weed Removal Practices on Soil Organic Carbon in Apple Orchards Fields <sup>†</sup>

Dimitrios Malamataris <sup>\*</sup>, Vassilios Pisinaras, Konstantinos Babakos, Anna Chatzi, Evangelos Hatzigiannakis, Vasiliki Kinigopoulou, Ioannis Hatzispiroglou and Andreas Panagopoulos

Soil and Water Resources Institute, Hellenic Agricultural Organization “DEMETER”, 57400 Sindos, Greece; v.pisinaras@swri.gr (V.P.); k.babakos@swri.gr (K.B.); a.chatzi@swri.gr (A.C.); e.hatzigiannakis@swri.gr (E.H.); v.kinigopoulou@swri.gr (V.K.); i.hatzispiroglou@swri.gr (I.H.); a.panagopoulos@swri.gr (A.P.)

<sup>\*</sup> Correspondence: d.malamataris@swri.gr; Tel.: +30-2310798790 (ext. 216)

<sup>†</sup> Presented at the 7th International Electronic Conference on Water Sciences, 15–30 March 2023; Available online: <https://ecws-7.sciforum.net>.

**Abstract:** Accelerated climate crisis exacerbates existing water and soil management challenges in Mediterranean region which are usually attributed to the combination of both irrational irrigation and unsustainable farming practices. Current conditions and future projections indicate that water-related risks are expected to be intensified during the coming decades. Alongside, farmers often do not present high environmental awareness; adopting non-sustainable farming practices such as extensive use of herbicides instead of mowing/mulching for the weeds; this way affecting soil hydraulic characteristics and fertility. To investigate the effects of different weed management practices on soil organic carbon and therefore, soil water holding capacity and infiltrability, an extensive soil sampling campaign was performed in the semi-arid Mediterranean agricultural pilot basin of Agia—Greece. The pilot is located in Pinios river basin which constitutes the most highly productive agricultural plain in the country. Agia basin was selected since it presents uneven spatiotemporal distribution of groundwater resources and wide application of herbicides, while an urgent need exists to sustain and improve agricultural production, main crops being apples and cherries. Moreover, Agia basin constitutes a highly instrumented area where the Pinios Hydrologic Observatory belonging to International Long Term Ecological Research network has been developed, and thus additional field measurements could contribute to the overall data collection framework. Soil sampling was conducted in apple orchards in April 2022; just before the beginning of the growing season. Ninety six soil samples in total were collected from 8 different fields; half of them applied systematic herbicides treatment, and others mulching. For the upper soil profile (0–10 cm depth), the results indicate that soil organic carbon in the fields applying mowing was found to be higher by more than 30% compared to the fields applying herbicides. The corresponding difference for soil depth of 10–30 cm was 7%, thus demonstrating the effectiveness of mulching in increasing soil organic carbon. The results of the current study could be upscaled at a larger scale in the context of adapting agricultural water-stressed regions to climate change, whilst contributing significantly to the production cost and the preservation of the ecosystemic values of the regional nexus.

**Keywords:** pinios basin; mediterranean area; nature based solutions; soil organic carbon; soil sampling; mulching; sustainable agriculture; environmental protection; soil protection; vegetation

**Citation:** Malamataris, D.; Pisinaras, V.; Babakos, K.; Chatzi, A.; Hatzigiannakis, E.; Kinigopoulou, V.; Hatzispiroglou, I.; Panagopoulos, A. Effects of Weed Removal Practices on Soil Organic Carbon in Apple Orchards Fields. *Environ. Sci. Proc.* **2023**, *4*, x. <https://doi.org/10.3390/xxxxx>

Academic Editor(s):

Published: 15 March 2023



**Copyright:** © 2023 by the authors. Submitted for possible open access publication under the terms and conditions of the Creative Commons Attribution (CC BY) license (<https://creativecommons.org/licenses/by/4.0/>).

## 1. Introduction

Soil is considered the largest carbon pool accounting for about 2500 Gt, followed by the atmospheric (760 Gt) and biotic (560 Gt) pools [1]. Soil organic carbon (SOC) includes plants, roots, fungi and microbial residues, and accounts for more than 60% of global total soil carbon [1]. The understanding of weed removal practices, including herbicides appli-

cation and mulching, which affect soil carbon balance dynamics is crucial for yield potential preservation, terrestrial ecosystems conservation and food security [2,3]. Sustainable weed management constitutes a challenge for ensuring agricultural productivity since in case of improper management, infestations of grass and broadleaf weeds could reduce crops yield and quality. The level of weed and crop competition depends on soil and environmental conditions, weed density, and agricultural practices, including crop row spacing, planting density, and the presence of competitive cultivars [4].

Herbicides constitute the primary tactic to address weed control and are widely used mainly because they are easily applied and improve the cost/benefit ratio of the agronomic business. However, their repeated use may evolve weed resistance to multiple mechanisms of herbicide action [5], and result in herbicide-resistant weed growth in case of some cultivations [6]. Moreover, their systematic use may adversely affect the soil hydraulic properties. Nowadays, attempts are made to eliminate the use of herbicides in favor of environmental protection and appearance of herbicide-resistant weed population avoidance.

Mulching is widely recognized as one of the most efficient weed and soil management techniques in terms of soil structure improvement, soil moisture evapotranspiration reduction, soil water holding and soil erosion mitigation; all of which supporting plant growth [7,8]. The effectiveness of mulching depends on the selected technique, soil characteristics and type of crops residues, while the benefits are usually developing slowly and observed after a long period which may exceed six or more growing seasons [9]. Mowing and mulching techniques seem to increase SOC content and carbon (C) storage, thus reducing greenhouse gas emissions [10], although relevant studies regarding mulching effects on SOC concentration present contradictory results [8,11,12]. This uncertainty relies on complex and labile soil carbon fractions, including light organic carbon, dissolved organic carbon, particulate organic carbon and easily oxidizable organic carbon, which present a high spatiotemporal distribution based on local climate, soil texture and soil management conditions, as well as a large effect on soil biochemical processes, nutrient and carbon cycling [7].

The purpose of this study is to evaluate the effects of herbicides and mulching technique application on soil organic carbon at low sloping apple orchards fields.

## 2. Materials and Methods

### 2.1. Study Area and Soil Analysis

Agia basin in central Greece covers an area of 52.5 km<sup>2</sup> where the Pinios Hydrologic Observatory has been established since 2015 [13]. Based on the Digital Elevation Model produced by the Hellenic Cadastre S.A. at 5 m resolution, Agia basin spans at altitudes varying from 94 to 1520 m a.s.l. (Figure 1). Land use includes forested, agricultural and urbanized areas. Agriculture, which is characterized by land fragmentation leading to small land parcels in the order of 1–1.5 ha on average, is the dominant socio-economic activity. Apple and cherries orchards form the key cultivations the irrigation needs of which are covered by groundwater. Considerable spatio-temporal differentiation of groundwater distribution results in seasonal availability deficiency at specific high productivity zones. During such periods groundwater abstraction depths are considerable, which along with the increased energy costs, make irrigation management and water saving essential.

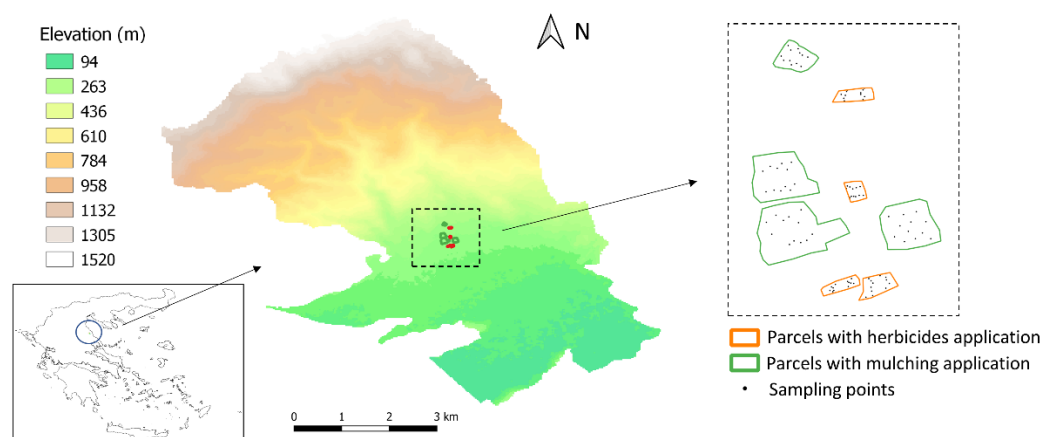

**Figure 1.** Study area and location of field parcels under study.

## 2.2. Field Experiment

Soil texture in the study area is classified as loam (68.38%), sandy loam (24.86%), silt loam (5.00%), silty clay loam (1.15%), sandy clay loam (0.42%) and clay loam (0.18%). Soil also presents a pH of 6.94, 7.05 and 7.06, 42.66%, 42.97% and 41.09% sand, 38.42%, 38.14% and 37.16% silt, and 18.88%, 18.85% and 21.70% clay at 0–5 cm, 5–15 cm and 15–30 cm depth, respectively, based on field measurements conducted in July 2020 along with data derived from the SoilGrids system [14].

Field studies were conducted at the beginning of the previous growing season, i.e., April 2022 in Agia water basin. In particular, soil samples were collected at 12 points in 8 different orchard parcels; half of them applying herbicides, and the rest implementing the mulching technique (Figure 1). The area of parcels ranges from 1.8 to 19.1 ha with an average value of 7.2 ha. Samples were collected at 2 different depths, i.e., 0–10 cm and 10–30 cm, and thus, 96 soil samples in total were collected and analyzed.

Organic Carbon content was determined using a wet combustion technique, according to Wakley-Black Method [15]. Soil samples were air-dried, and the fraction of fine earth (<2 mm) was used for the analysis. 1 g of soil was transferred into a 500-mL wide-mouth Erlenmeyer flask and 10 mL of 1 N  $K_2Cr_2O_7$  and 20 mL of concentrated  $H_2SO_4$  were added, swirling the flask until soil and reagents were mixed. After 30' standing, 200 mL of deionized water was added to the flask, while 3–4 drops of diphenylamine were used as indicator for the titration with 0.5 N  $FeSO_4$ .

## 3. Results and Discussion

Figure 2 presents high in-field variability of soil organic carbon in terms of both weed removal practice and soil depth. The difference between the mean SOC in fields applying herbicides and mulching was also found to be statistically significant as indicated using the student's *t*-test method. SOC was found to be 31% and 7% higher for the fields applying mulching compared to those applying herbicides for depths 0–10 cm and 10–30 cm, respectively. The results confirm the importance of mulching application in SOC fractions, particularly in the upper soil layers [7,16].

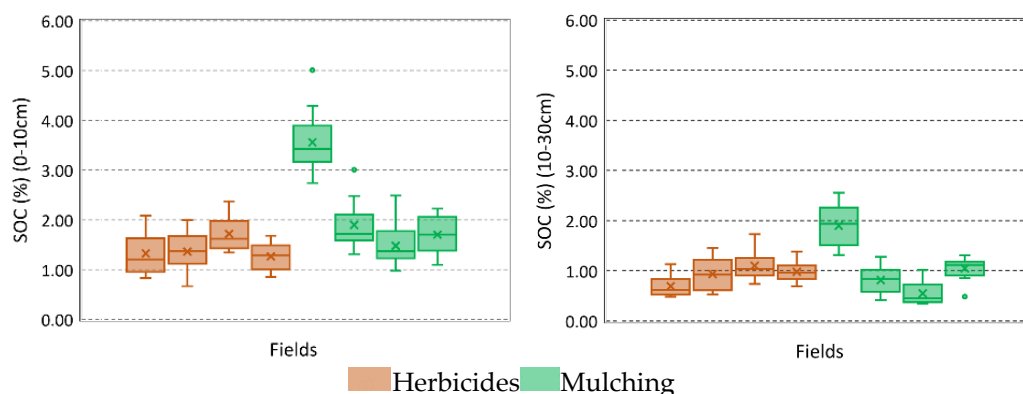

**Figure 2.** Soil organic carbon (%) for the two different weed removal practices at two different soil depths.

Increased SOC documented in the fields where mulching was applied provides multiple assets to the farmers that have adopted it. Soil fertility significantly improves, especially when SOC increase relates to crop residue retention [17]. Soil water holding capacity is also positively affected, despite the fact that the latest literature suggests that actual improvement is rather limited [18]. Precision agriculture and environmentally friendly pest and weed management are adopted techniques in the framework of the Green Deal and the Farm to Fork policies that call for a 50% reduction in agrochemicals use in the European Union Member States by the year 2030. Hence compliance to these regulations and the environmental targets set to call for the systematic adoption of techniques such as mulching. Also, the progressive increase of agrochemicals as a result of the energy crisis and the declining number of licensed drastic compounds for use in the Member States is a strong incentive to convert to Nature based Solutions such as mulching.

#### 4. Conclusions

This research provides a scientific basis and confirms the value of mulching as a sustainable; although time-consuming agricultural method to improve soil organic carbon sequestration. Long-term effects of mulching have to be tracked to identify whether SOC improvement reaches a steady state related to the saturation of SOC pools. Future studies are also needed to quantify associated economic benefits and agricultural sustainability related to carbon transformation processes.

**Author Contributions:** Conceptualization, V.P., A.P., E.H. and D.M.; methodology, V.P., A.P. and E.H.; investigation, E.H., D.M., I.H. and A.C.; resources, V.P., D.M., V.K. and K.B.; data curation, V.P., D.M. and V.K.; writing—original draft preparation, D.M.; writing—review and editing, A.P. and V.P.; visualization, D.M. and V.P.; supervision, A.P., V.P. and E.H.; project administration, A.P. and V.P.; funding acquisition, A.P. and V.P. All authors have read and agreed to the published version of the manuscript.

**Funding:** This research was funded by PRIMA program supported by the European Union, grant number 2041 [LENSES—Leaning and action alliances for Nexus environments in an uncertain future] [Call 2020 Section 1 Nexus IA].

**Data Availability Statement:** Not applicable.

**Conflicts of Interest:** The authors declare no conflict of interest.

## References

1. Lal, R. Soil carbon sequestration impacts on global climate change and food security. *Science* **2004**, *304*, 1623–1627.
2. Beiermann, C.W.; Miranda, J.W.; Creech, C.F.; Knezevic, S.Z.; Jhala, A.J.; Harveson, R.; Lawrence, N.C. Critical timing of weed removal in dry bean as influenced by the use of preemergence herbicides. *Weed Technol.* **2022**, *36*, 168–176.
3. Gu, Y.J.; Han, C.L.; Kong, M.; Siddique, K.H.; Li, F.M. Film Mulching with Low Phosphorus Application Improves Soil Organic Carbon and Its Decomposability in a Semiarid Agroecosystem. *Agriculture* **2022**, *12*, 816.
4. Nedeljković, D.; Knežević, S.; Božić, D.; Vrbničanin, S. Critical Time for Weed Removal in corn as influenced by planting pattern and PRE herbicides. *Agriculture* **2021**, *11*, 587.
5. Owen, M.D. Diverse approaches to herbicide-resistant weed management. *Weed Sci.* **2016**, *64*, 570–584.
6. Kumar, V.; Jha, P. Influence of nitrogen rate, seeding rate, and weed removal timing on weed interference in barley and effect of nitrogen on weed response to herbicides. *Weed Sci.* **2017**, *65*, 189–201.
7. Gu, C.; Liu, Y.; Mohamed, I.; Zhang, R.; Wang, X.; Nie, X.; Jiang, M.; Brooks, M.; Chen, F.; Li, Z. Dynamic changes of soil surface organic carbon under different mulching practices in citrus orchards on sloping land. *PLoS ONE* **2016**, *11*, e0168384.
8. Chen, J.; Heiling, M.; Resch, C.; Mbaye, M.; Gruber, R.; Dercon, G. Does maize and legume crop residue mulch matter in soil organic carbon sequestration? *Agric. Ecosyst. Environ.* **2018**, *265*, 123–131.
9. Affholder, F.; Jourdain, D.; Quang, D.D.; Tuong, T.P.; Morize, M.; Ricome, A. Constraints to farmers' adoption of direct-seeding mulch-based cropping systems: A farm scale modeling approach applied to the mountainous slopes of Vietnam. *Agric. Syst.* **2010**, *103*, 51–62.
10. Smith, P.; Martino, D.; Cai, Z.; Gwary, D.; Janzen, H.; Kumar, P.; McCarl, B.; Ogle, S.; O' Mara, F.; Rice, C.; et al. Greenhouse gas mitigation in agriculture. *Philos. Trans. R. Soc. B Biol. Sci.* **2008**, *363*, 789–813.
11. Qiu, Y.; Xie, Z.; Wang, Y.; Malhi, S.S.; Ren, J. Long-term effects of gravel–Sand mulch on soil organic carbon and nitrogen in the Loess Plateau of northwestern China. *J. Arid. Land* **2015**, *7*, 46–53.
12. Luo, S.; Zhu, L.; Liu, J.; Bu, L.; Yue, S.; Shen, Y.; Li, S. Sensitivity of soil organic carbon stocks and fractions to soil surface mulching in semiarid farmland. *Eur. J. Soil Biol.* **2015**, *67*, 35–42.
13. Pisinaras, V.; Panagopoulos, A.; Herrmann, F.; Bogena, H.R.; Doulgieris, C.; Ilias, A.; Tziritis, E.; Wendland, F. Hydrologic and geochemical research at Pinios Hydrologic Observatory: Initial results. *Vadose Zone J.* **2018**, *17*, 1–16.
14. SoilGrids. Available online: <https://soilgrids.org/> (accessed on 24 January 2023).
15. Nelson, D.W.; Sommers, L.E. Total Carbon, Organic Carbon, and Organic Matter. In *Methods of Soil Analysis*; Bigham, J.M., Bartels, J.M., Eds.; Soil Science Society of America, Inc., American Society of Agronomy, Inc.: Fitchburg, WI, USA, 1996; pp. 961–1010.
16. Xiang, Y.; Li, Y.; Liu, Y.; Zhang, S.; Yue, X.; Yao, B.; Xue, J.; Lv, W.; Zhang, L.; Xu, X.; et al. Factors shaping soil organic carbon stocks in grass covered orchards across China: A meta-analysis. *Sci. Total Environ.* **2022**, *807*, 150632.
17. Githongo, M.; Kiboi, M.; Muriuki, A.; Fliessbach, A.; Musafiri, C.; Ngetich, F.K. Organic Carbon Content in Fractions of Soils Managed for Soil Fertility Improvement in Sub-Humid Agroecosystems of Kenya. *Sustainability* **2022**, *15*, 683.
18. Lal, R. Soil organic matter and water retention. *Agron. J.* **2020**, *112*, 3265–3277.

**Disclaimer/Publisher's Note:** The statements, opinions and data contained in all publications are solely those of the individual author(s) and contributor(s) and not of MDPI and/or the editor(s). MDPI and/or the editor(s) disclaim responsibility for any injury to people or property resulting from any ideas, methods, instructions or products referred to in the content.